



# COMUNE DI VELLETRI

## CITTA' METROPOLITANA DI ROMA CAPITALE

PROGETTO DI FATTIBILITA' TECNICA E ECONOMICA

INTERVENTI DI ADEGUAMENTO NORMATIVA ANTINCENDIO  
SCUOLA "MARCELLI"  
*"INQUADRAMENTO URBANISTICO"*

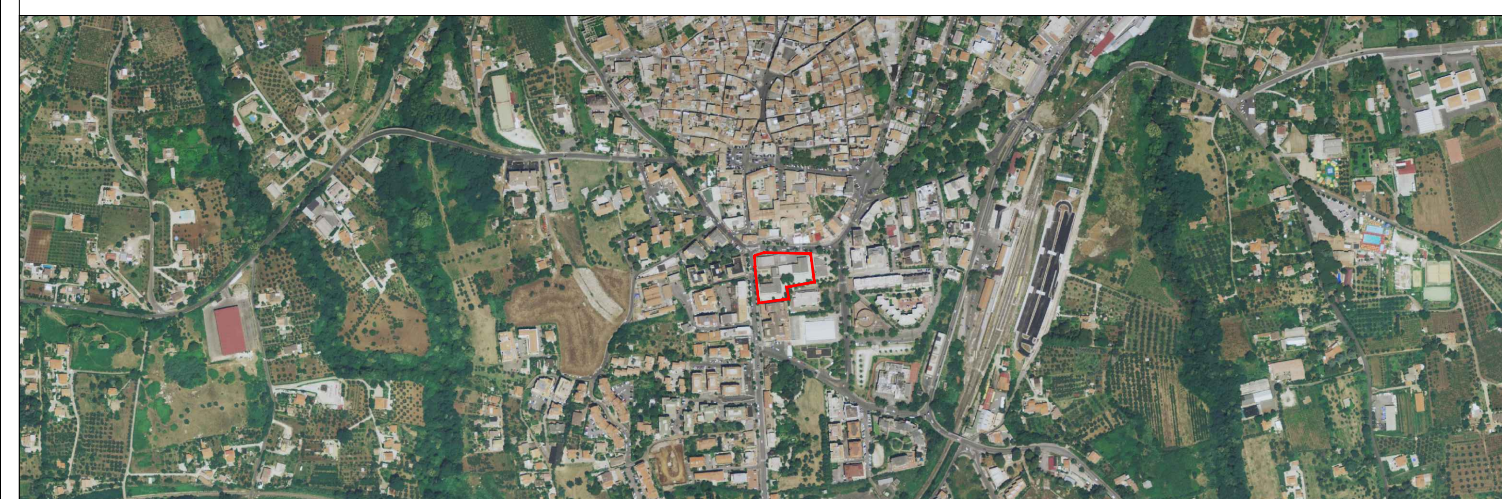

PROGETTISTA : ARCH. MAURIZIO SOLLAMI

SUPPORTO ALLA PROGETTAZIONE VELLETRI SERVIZI S.P.A. :  
ARCH. AGOSTINO LAZZARI  
GEOM. PIER LUIGI CONCATORI

TAV. 1

SC. VARIE

APRILE 2022

STRALCIO CARTA TECNICA REGIONALE TAV. 388100

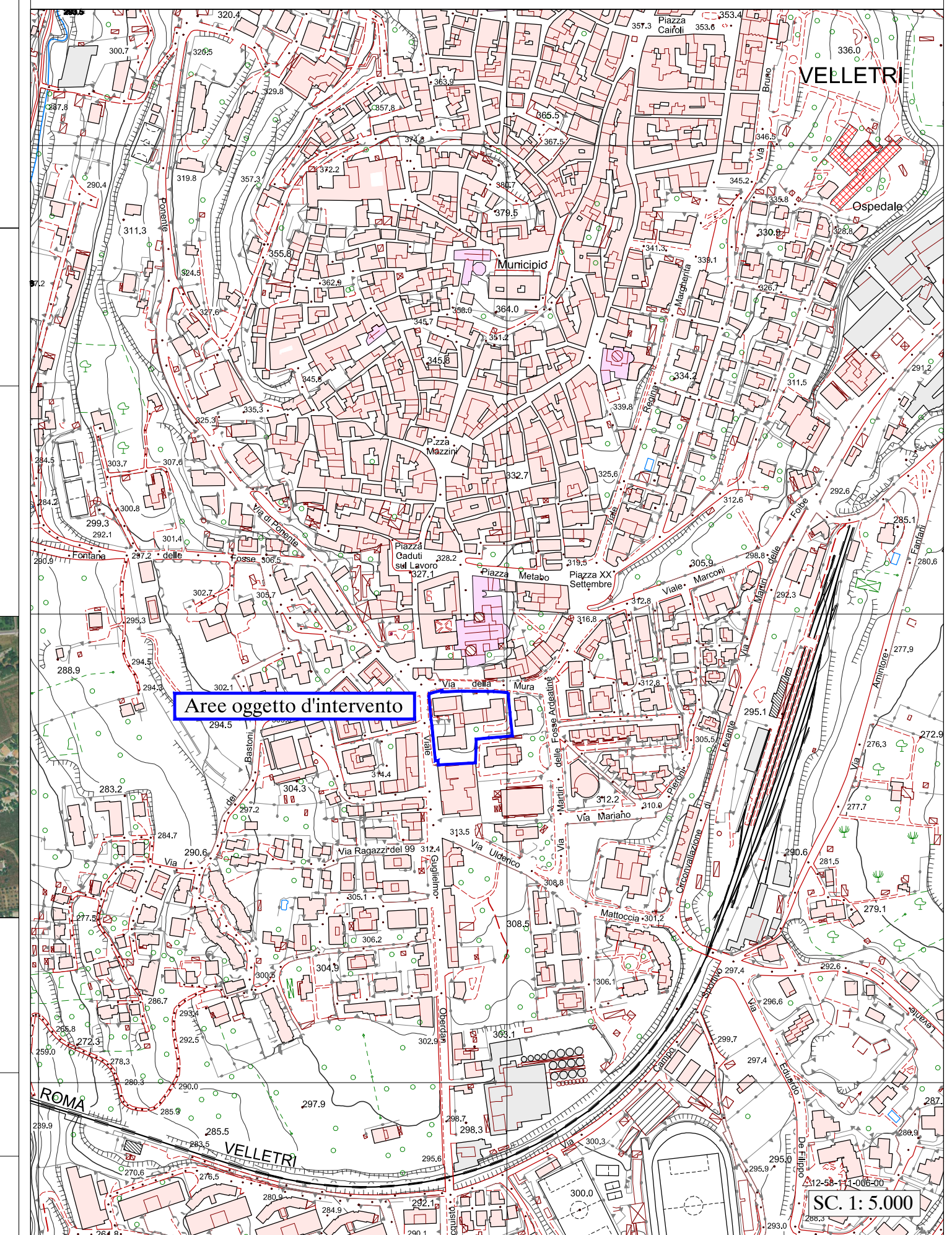

STRALCIO PIANO TERRITORIALE PAESISTSTICO REGIONALE  
TAV. "A"

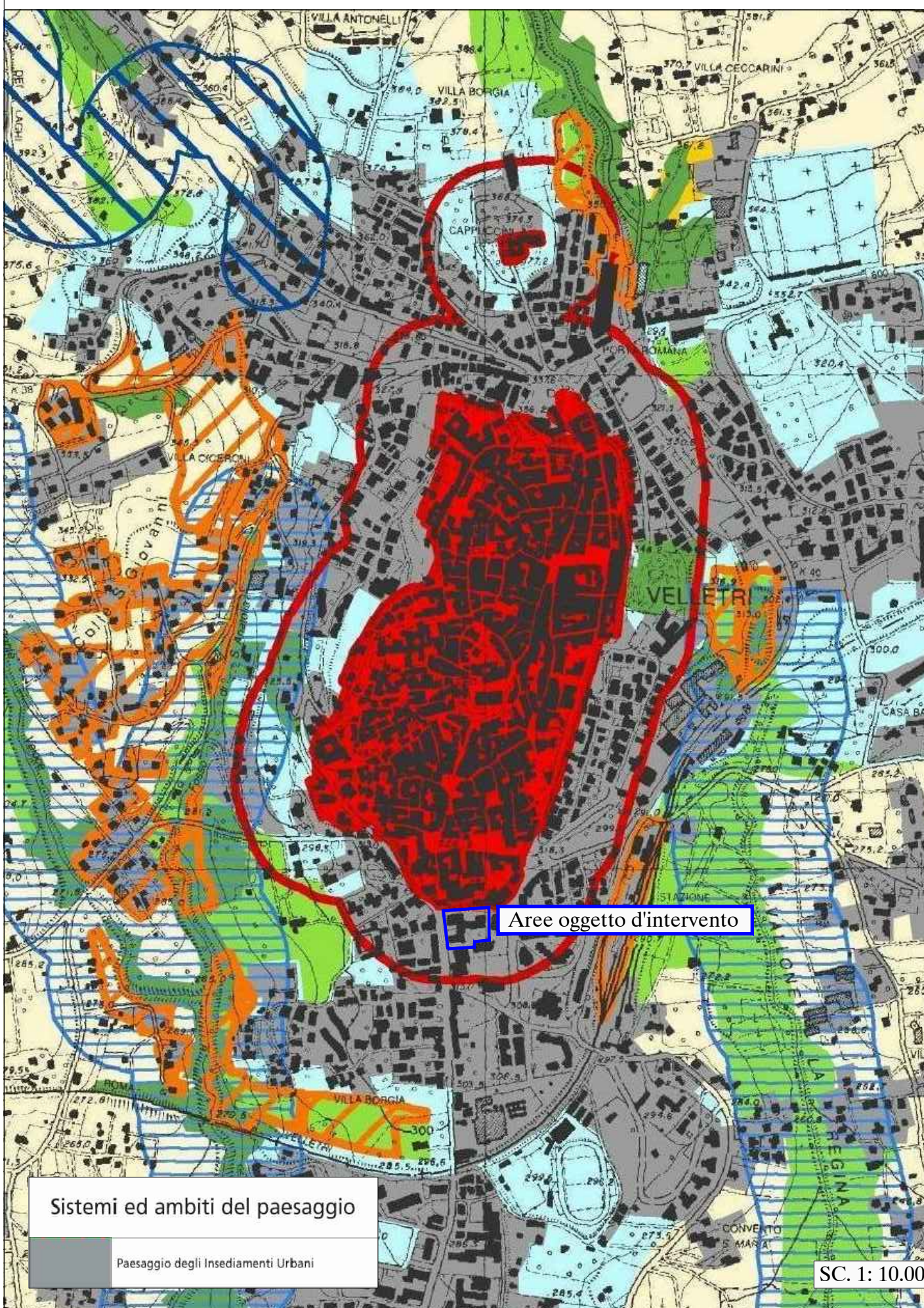

STRALCIO PIANO TERRITORIALE PAESISTSTICO REGIONALE  
TAV. "B"

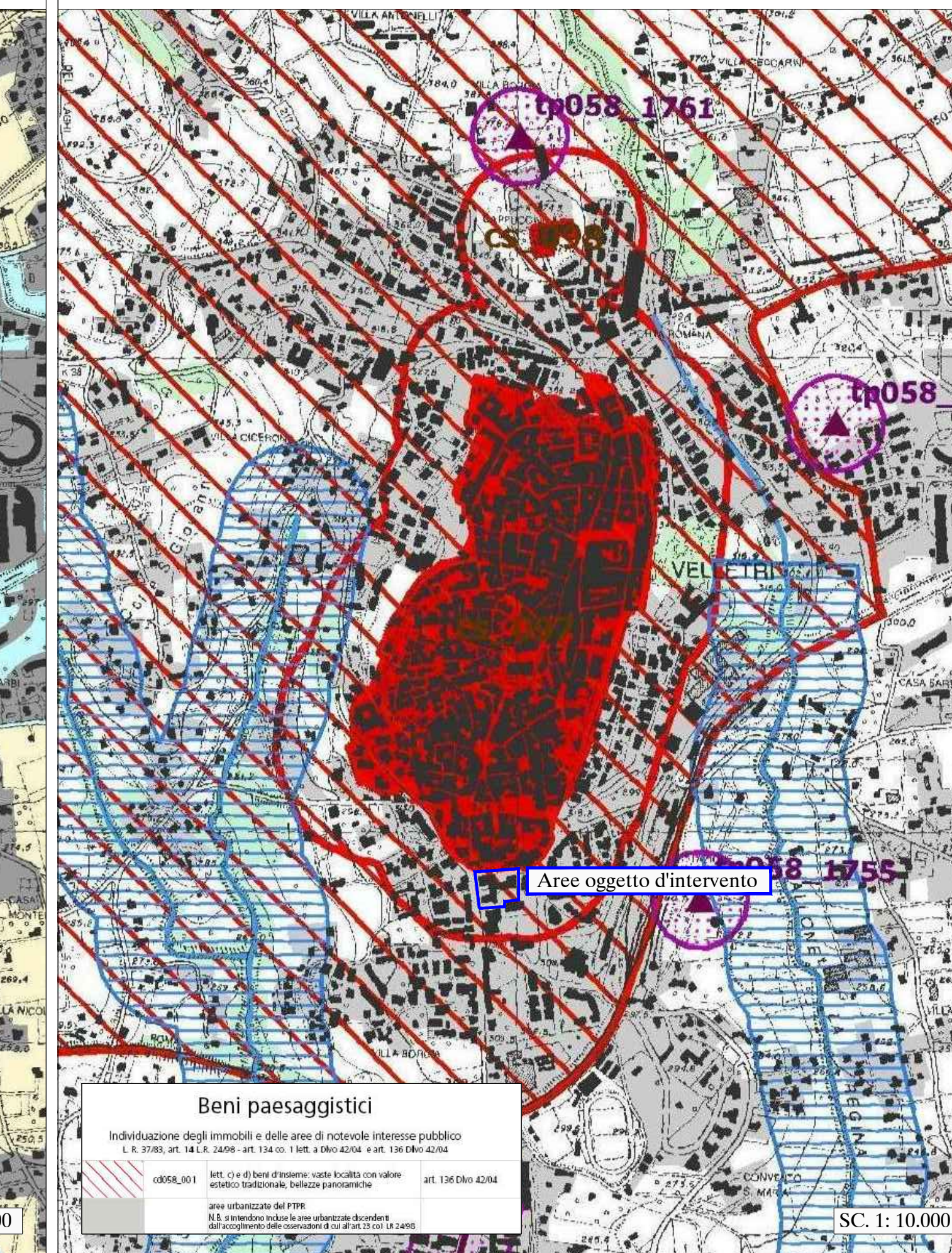

STRALCIO VARIANTE AL P.R.G.

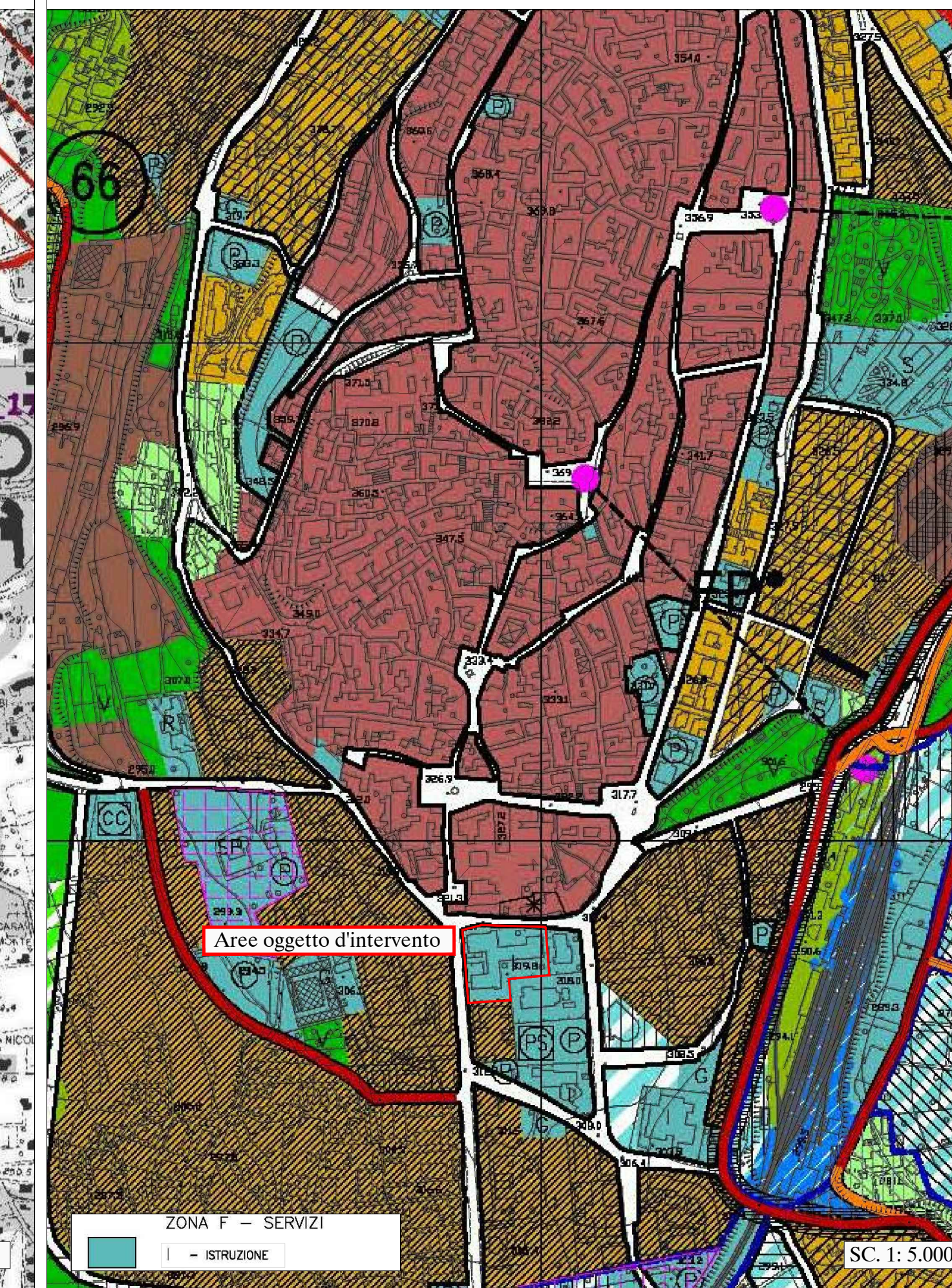

STRALCIO FOGLIO CATASTALE N°67

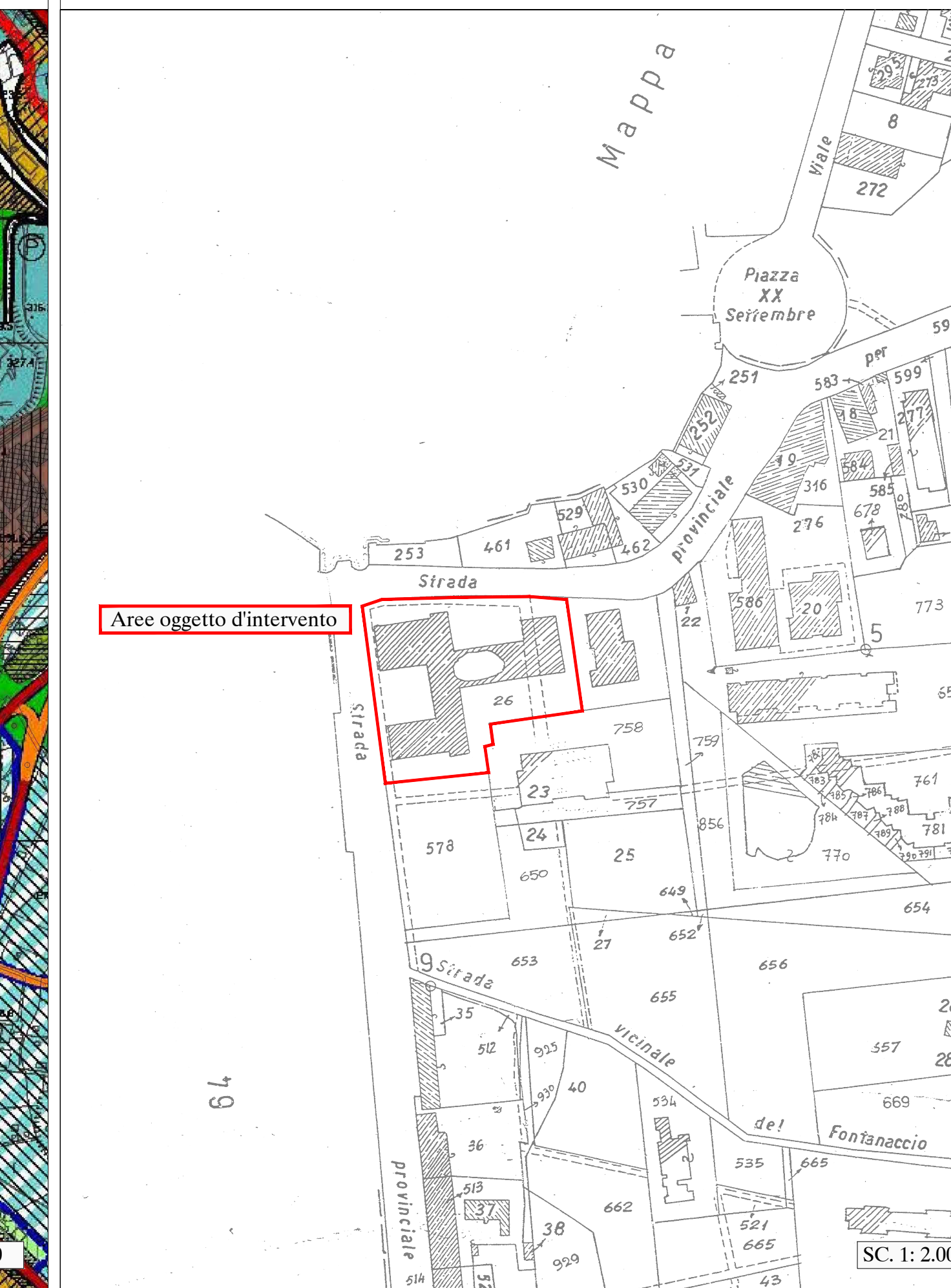

STRALCIO AEREFOTOGRAMMETRIA NISTRI

